"Charting a Path to Battery Manufacturing: Company XYZ's Strategic Analysis"

- Introduction to Company XYZ, a leading European truck OEM.
- Company's rich history in truck manufacturing.
- Context: Company XYZ's pivotal decision to enter battery manufacturing in the evolving automotive industry.

Geo-Political Constraints

Global Battery Market:

Dependence on lithium, cobalt, and rare earth elements.

Uneven global distribution leads to geopolitical tensions.

Strategic Leverage:

Countries with reserves gain strategic advantage.

Battery manufacturing tied to clean energy and national security.

GHG Emission Reduction

Company XYZ's ESG Commitment:

- Strong commitment to Environmental, Social, and Governance (ESG) principles.
- Focus on reducing greenhouse gas (GHG) emissions.
- History of sustainable practices, electric vehicles, and responsible supply chain management.

Carbon Emissions Impact:

- Importance of assessing carbon emissions related to battery manufacturing.

Recommendations

Battery Chemistry Focus:

- Analyze battery chemistry options: LFP, NMC 811, and Solid-State.
- Recommend prioritizing NMC 811 chemistry due to its versatility and potential for energy density improvements over LFP.
- Consider ongoing research and development in solid-state batteries for long-term competitiveness.

Supply Chain and Market Impact:

- Advocate for a diversified supply chain strategy to reduce dependence on specific raw material sources.
- Recommend a phased approach to investment to align with market demand growth.
- Explore strategic partnerships or joint ventures with key suppliers to ensure a stable supply chain.

Recommendations

Research and Innovation:

- Encourage Company XYZ to invest in research and innovation centers focusing on battery technology.
- Suggest exploring opportunities to collaborate with universities and research institutions to stay at the forefront of battery advancements.

Sustainability and Recycling:

- Emphasize the importance of sustainable practices in battery manufacturing.
- Recommend developing a comprehensive recycling program to minimize environmental impact.
- Explore partnerships with recycling companies and compliance with emerging environmental regulations to ensure responsible end-of-life battery management.

Recommendations

Market Entry Strategy:

- Suggest entering the battery manufacturing market gradually, starting with niche segments such as specialty batteries for industrial applications or EV battery components.
- Advise conducting pilot projects to assess market reception and iron out operational challenges before scaling up.

Talent Acquisition and Development:

- Recommend establishing partnerships with educational institutions and vocational training centers to secure a skilled workforce for battery manufacturing.
- Emphasize the importance of ongoing training and development programs to keep the workforce updated on evolving battery technologies and production techniques.

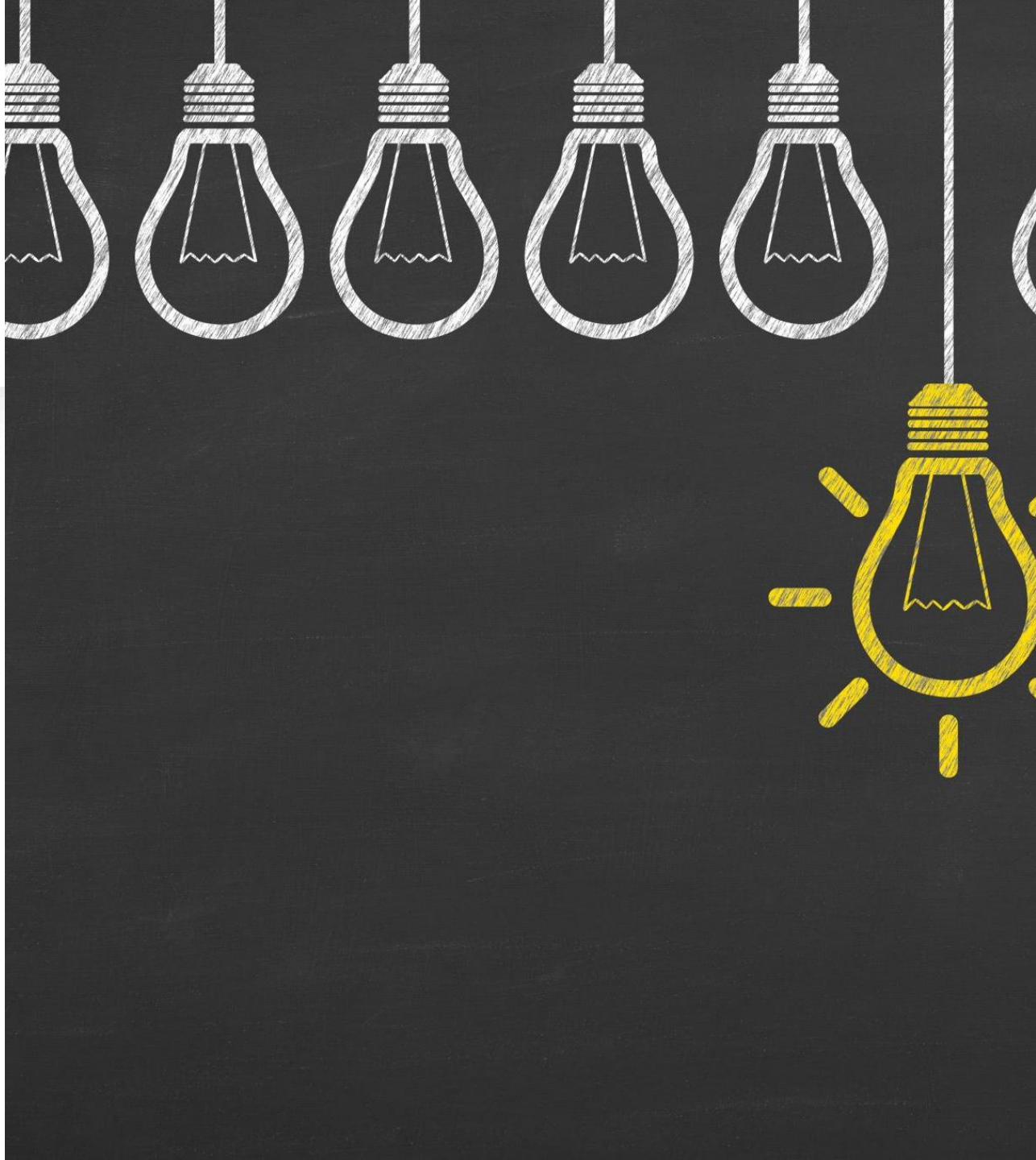

Appendix

1. Market Research Data:
    1. Source: Bloomberg New Energy Finance (BNEF) Report on Battery Manufacturing Trends
2. Geopolitical Analysis:
    1. Source: International Energy Agency (IEA) Report on Critical Minerals and Geopolitical Implications
3. Battery Chemistry Trends:
    1. Source: Research paper published in the Journal of Advanced Energy Materials, "Recent Advances in NMC 811 Battery Chemistry"